BUSINESS AND FINANCE
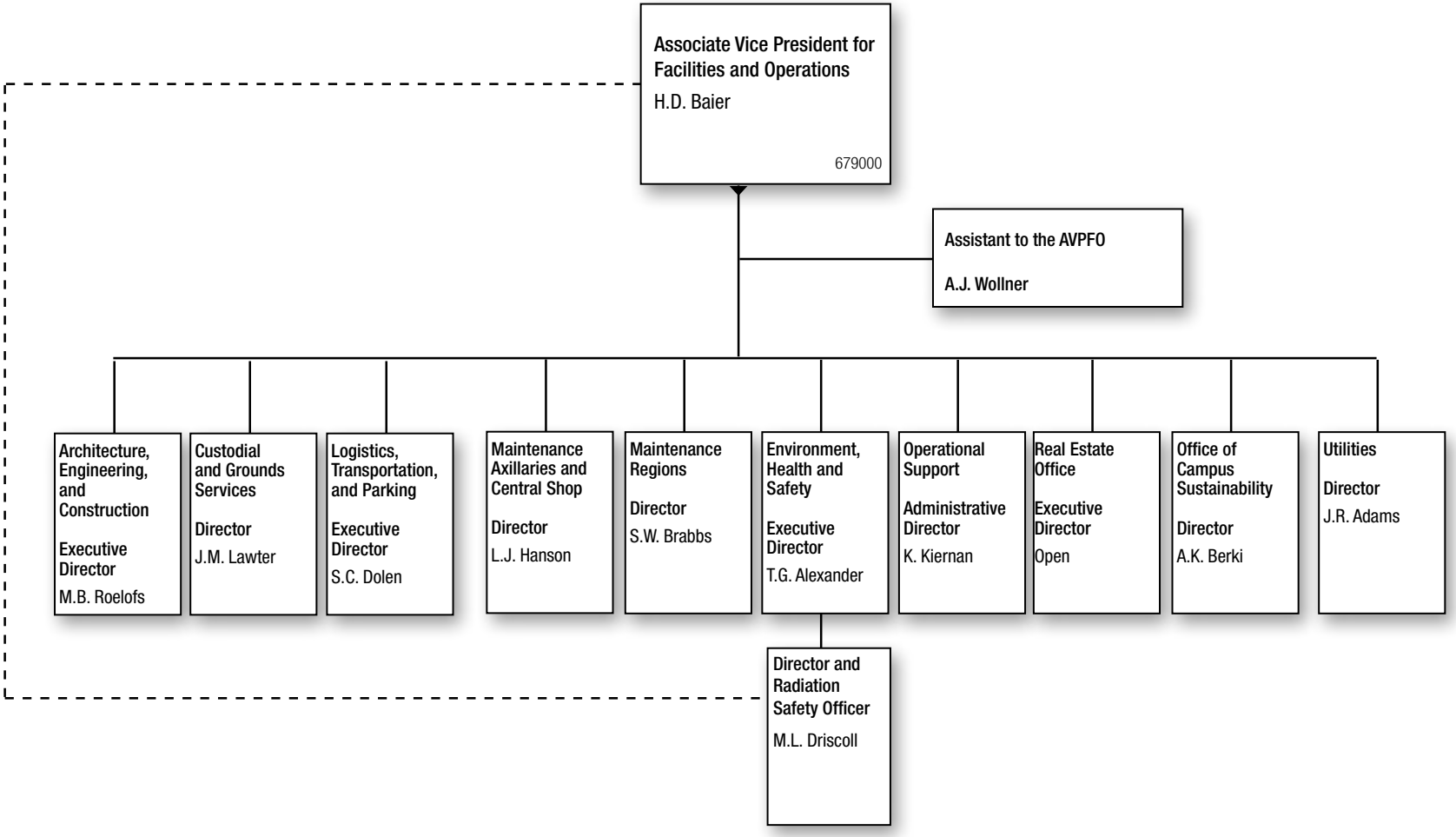
ASSOCIATE VICE PRESIDENT FOR FACILITIES AND OPERATIONS